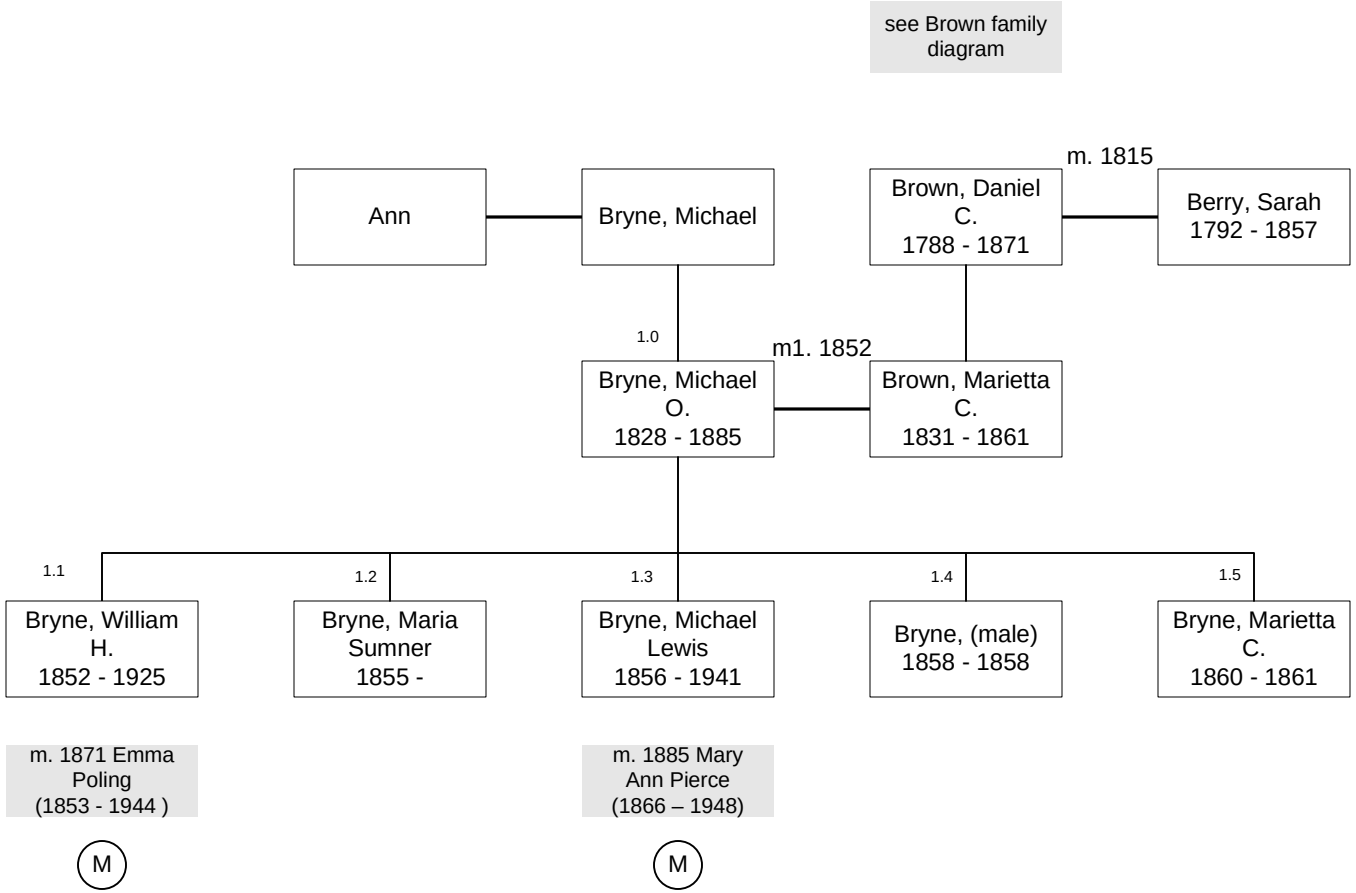
see Brown family diagram
Ann
Bryne, Michael
Brown, Daniel C.
1788 - 1871
m. 1815
Berry, Sarah
1792 - 1857
1.0
m1. 1852
Bryne, Michael O.
1828 - 1885
Brown, Marietta C.
1831 - 1861
1.1
Bryne, William H.
1852 - 1925
1.2
Bryne, Maria Sumner
1855 -
1.3
Bryne, Michael Lewis
1856 - 1941
1.4
Bryne, (male)
1858 - 1858
1.5
Bryne, Marietta C.
1860 - 1861
m. 1871 Emma Poling
(1853 - 1944)
M
m. 1885 Mary Ann Pierce
(1866 – 1948)
M

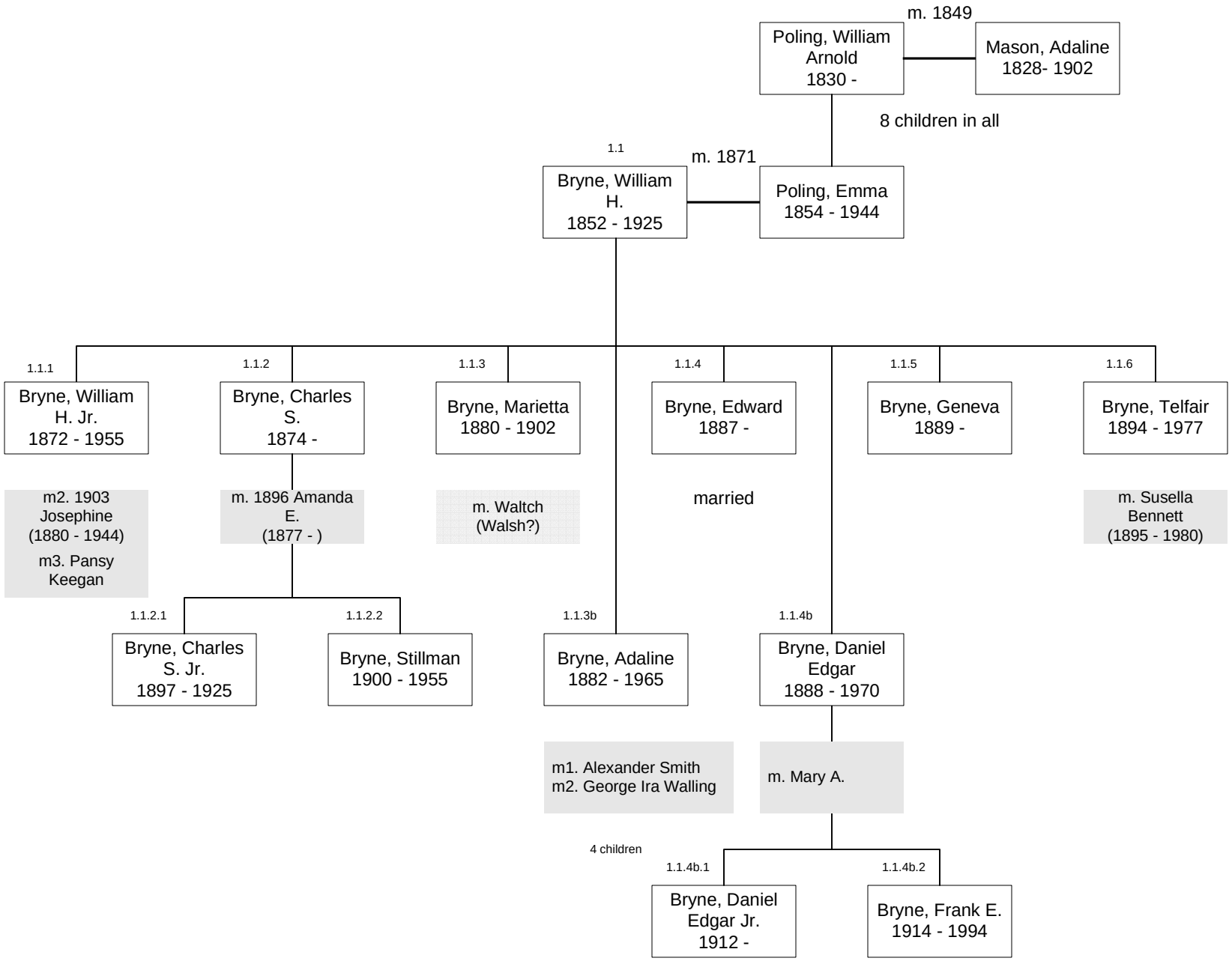
m. 1849
Poling, William Arnold 1830 -
Mason, Adaline 1828- 1902
8 children in all
1.1
m. 1871
Bryne, William H. 1852 - 1925
Poling, Emma 1854 - 1944
1.1.1
Bryne, William H. Jr. 1872 - 1955
m2. 1903 Josephine (1880 - 1944)
m3. Pansy Keegan
1.1.2
Bryne, Charles S. 1874 -
m. 1896 Amanda E. (1877 -)
1.1.2.1
Bryne, Charles S. Jr. 1897 - 1925
1.1.2.2
Bryne, Stillman 1900 - 1955
1.1.3
Bryne, Marietta 1880 - 1902
m. Waltch (Walsh?)
1.1.3b
Bryne, Adaline 1882 - 1965
m1. Alexander Smith
m2. George Ira Walling
1.1.4
Bryne, Edward 1887 -
married
1.1.4b
Bryne, Daniel Edgar 1888 - 1970
m. Mary A.
4 children
1.1.4b.1
Bryne, Daniel Edgar Jr. 1912 -
1.1.4b.2
Bryne, Frank E. 1914 - 1994
1.1.5
Bryne, Geneva 1889 -
1.1.6
Bryne, Telfair 1894 - 1977
m. Susella Bennett (1895 - 1980)

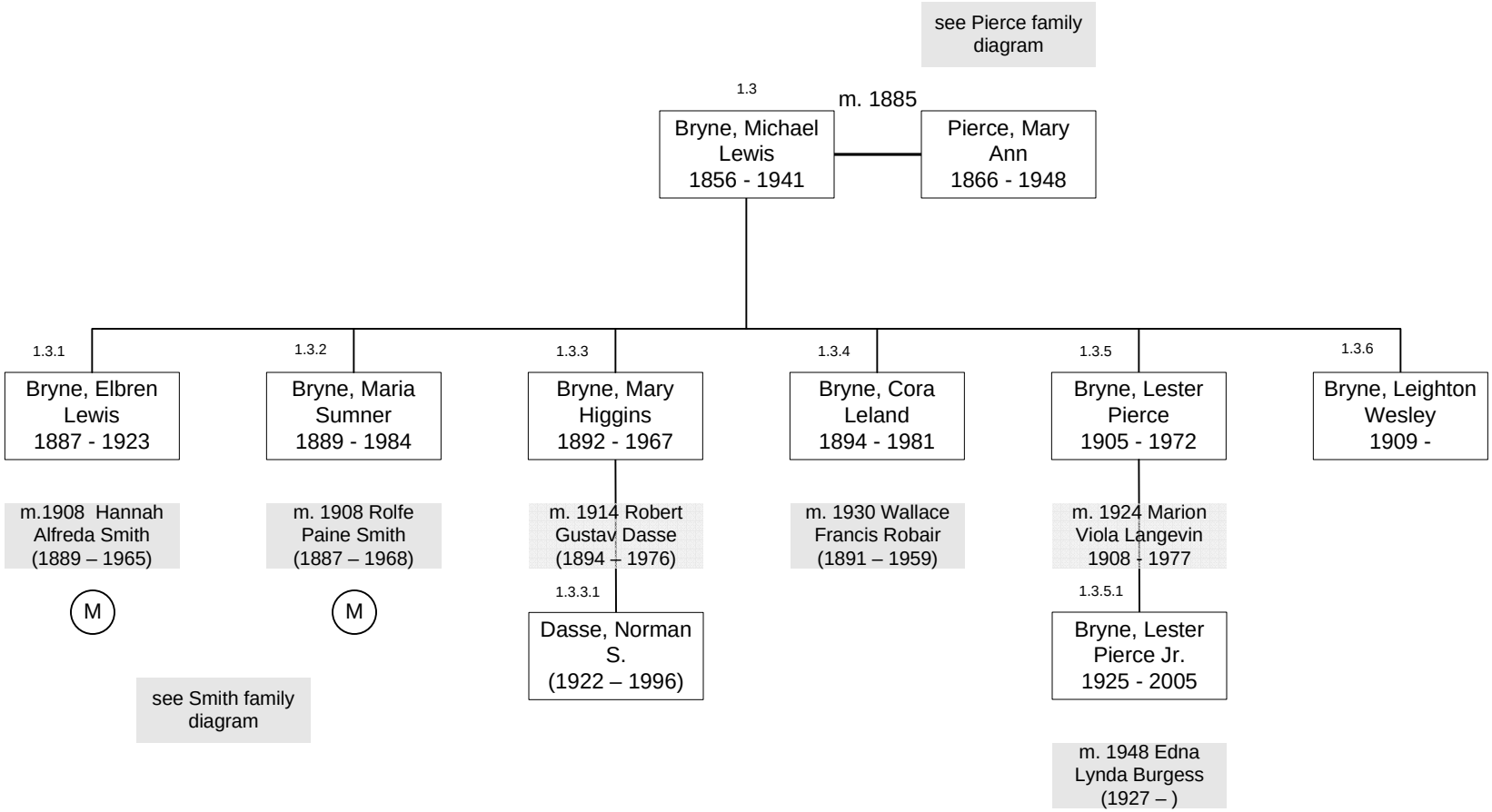
see Pierce family diagram
1.3
m. 1885
Bryne, Michael Lewis 1856 - 1941
Pierce, Mary Ann 1866 - 1948
1.3.1
Bryne, Elbren Lewis 1887 - 1923
m.1908 Hannah Alfreda Smith (1889 – 1965)
M
1.3.2
Bryne, Maria Sumner 1889 - 1984
m. 1908 Rolfe Paine Smith (1887 – 1968)
M
see Smith family diagram
1.3.3
Bryne, Mary Higgins 1892 - 1967
m. 1914 Robert Gustav Dasse (1894 – 1976)
1.3.3.1
Dasse, Norman S. (1922 – 1996)
1.3.4
Bryne, Cora Leland 1894 - 1981
m. 1930 Wallace Francis Robair (1891 – 1959)
1.3.5
Bryne, Lester Pierce 1905 - 1972
m. 1924 Marion Viola Langevin 1908 - 1977
1.3.5.1
Bryne, Lester Pierce Jr. 1925 - 2005
m. 1948 Edna Lynda Burgess (1927 –)
1.3.6
Bryne, Leighton Wesley 1909 -

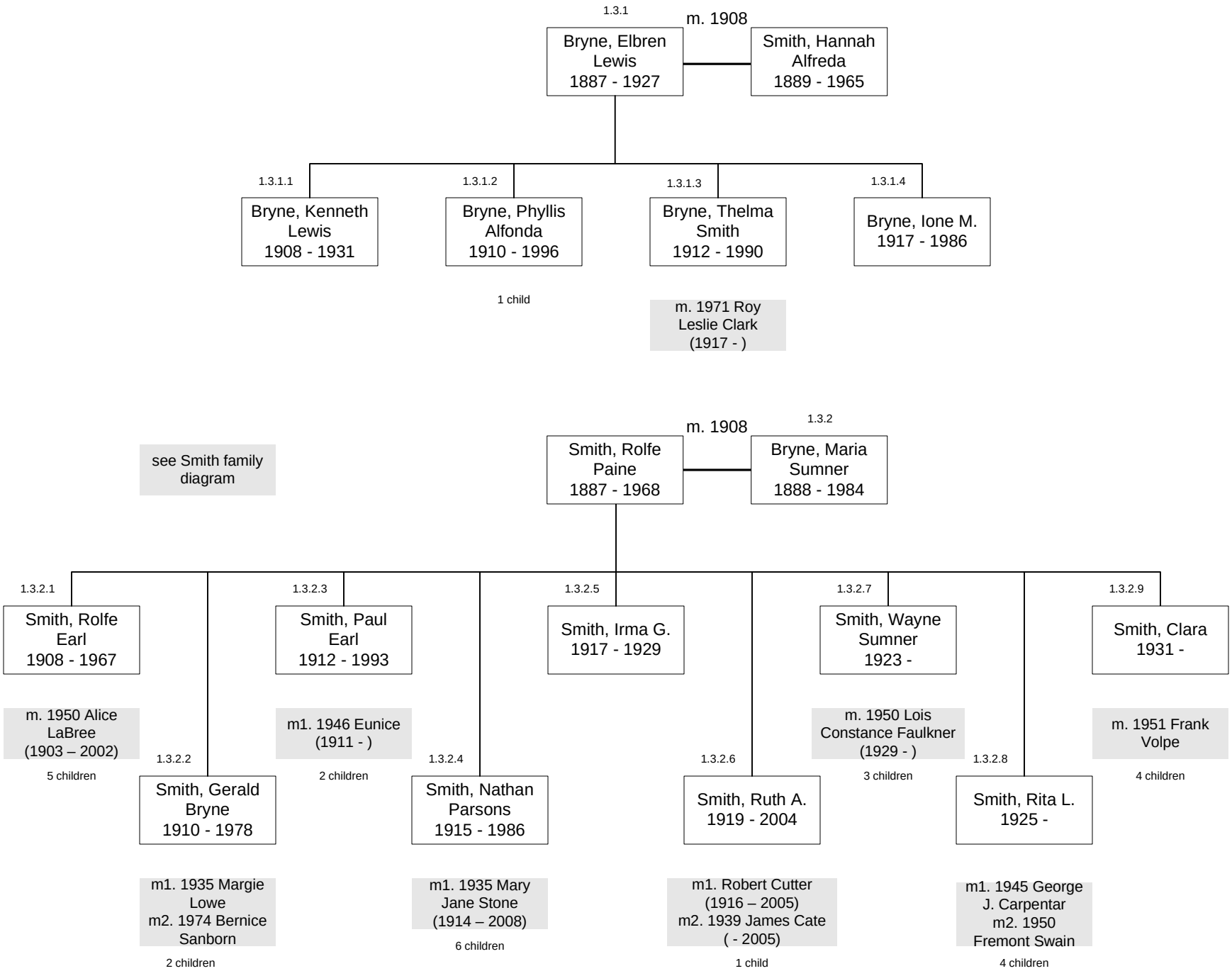
1.3.1
m. 1908
Bryne, Elbren Lewis 1887 - 1927
Smith, Hannah Alfreda 1889 - 1965
1.3.1.1
Bryne, Kenneth Lewis 1908 - 1931
1.3.1.2
Bryne, Phyllis Alfonda 1910 - 1996
1 child
1.3.1.3
Bryne, Thelma Smith 1912 - 1990
m. 1971 Roy Leslie Clark (1917 -)
1.3.1.4
Bryne, Ione M. 1917 - 1986
m. 1908
1.3.2
Smith, Rolfe Paine 1887 - 1968
Bryne, Maria Sumner 1888 - 1984
see Smith family diagram
1.3.2.1
Smith, Rolfe Earl 1908 - 1967
m. 1950 Alice LaBree (1903 – 2002)
5 children
1.3.2.2
Smith, Gerald Bryne 1910 - 1978
m1. 1935 Margie Lowe
m2. 1974 Bernice Sanborn
2 children
1.3.2.3
Smith, Paul Earl 1912 - 1993
m1. 1946 Eunice (1911 -)
2 children
1.3.2.4
Smith, Nathan Parsons 1915 - 1986
m1. 1935 Mary Jane Stone (1914 – 2008)
6 children
1.3.2.5
Smith, Irma G. 1917 - 1929
1.3.2.6
Smith, Ruth A. 1919 - 2004
m1. Robert Cutter (1916 – 2005)
m2. 1939 James Cate (- 2005)
1 child
1.3.2.7
Smith, Wayne Sumner 1923 -
m. 1950 Lois Constance Faulkner (1929 -)
3 children
1.3.2.8
Smith, Rita L. 1925 -
m1. 1945 George J. Carpentar
m2. 1950 Fremont Swain
4 children
1.3.2.9
Smith, Clara 1931 -
m. 1951 Frank Volpe
4 children