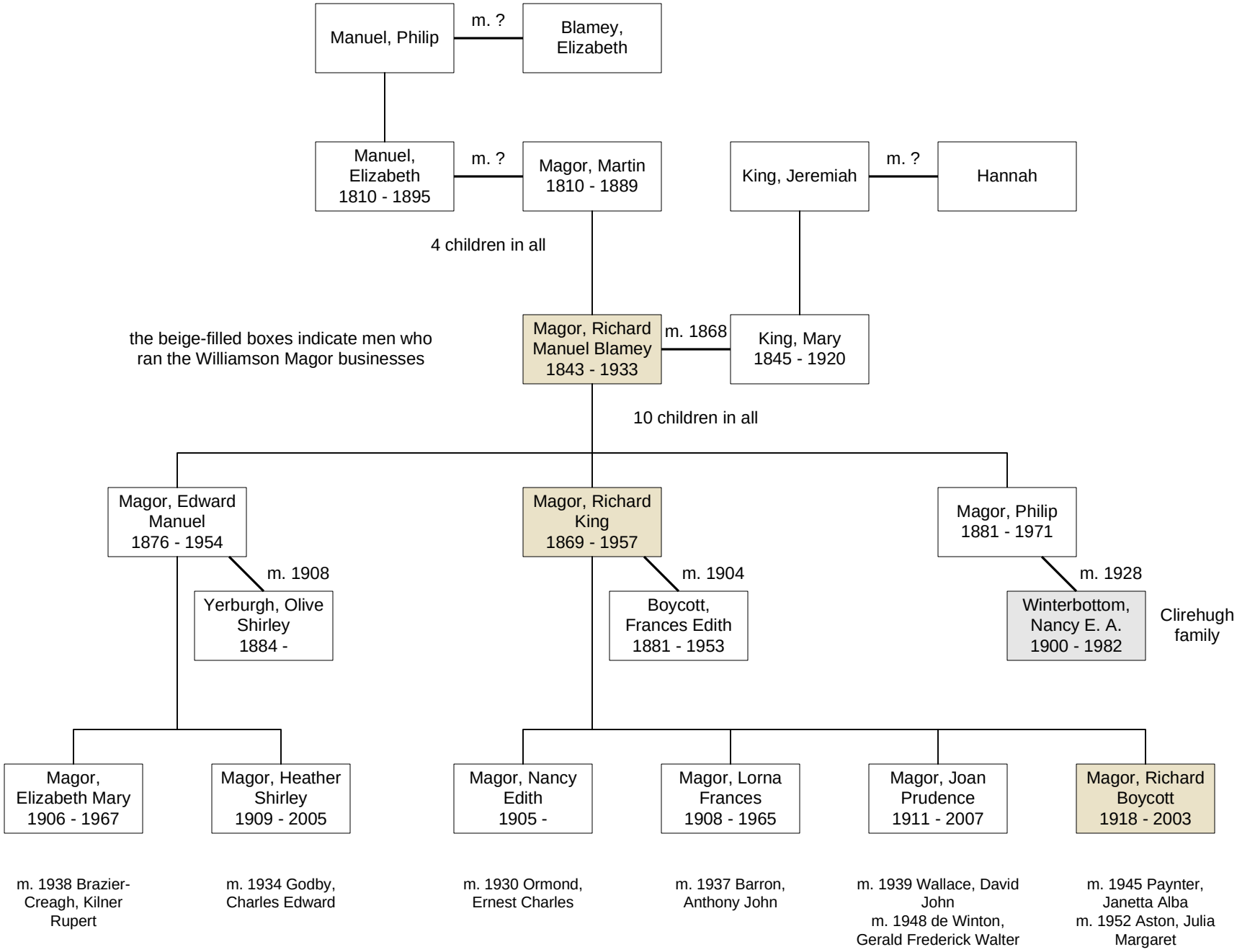
Manuel, Philip
m. ?
Blamey, Elizabeth
Manuel, Elizabeth 1810 - 1895
m. ?
Magor, Martin 1810 - 1889
King, Jeremiah
m. ?
Hannah
4 children in all
the beige-filled boxes indicate men who ran the Williamson Magor businesses
Magor, Richard Manuel Blamey 1843 - 1933
m. 1868
King, Mary 1845 - 1920
10 children in all
Magor, Edward Manuel 1876 - 1954
m. 1908
Yerburgh, Olive Shirley 1884 -
Magor, Richard King 1869 - 1957
m. 1904
Boycott, Frances Edith 1881 - 1953
Magor, Philip 1881 - 1971
m. 1928
Winterbottom, Nancy E. A. 1900 - 1982
Clirehugh family
Magor, Elizabeth Mary 1906 - 1967
Magor, Heather Shirley 1909 - 2005
Magor, Nancy Edith 1905 -
Magor, Lorna Frances 1908 - 1965
Magor, Joan Prudence 1911 - 2007
Magor, Richard Boycott 1918 - 2003
m. 1938 Brazier-Creagh, Kilner Rupert
m. 1934 Godby, Charles Edward
m. 1930 Ormond, Ernest Charles
m. 1937 Barron, Anthony John
m. 1939 Wallace, David John
m. 1948 de Winton, Gerald Frederick Walter
m. 1945 Paynter, Janetta Alba
m. 1952 Aston, Julia Margaret

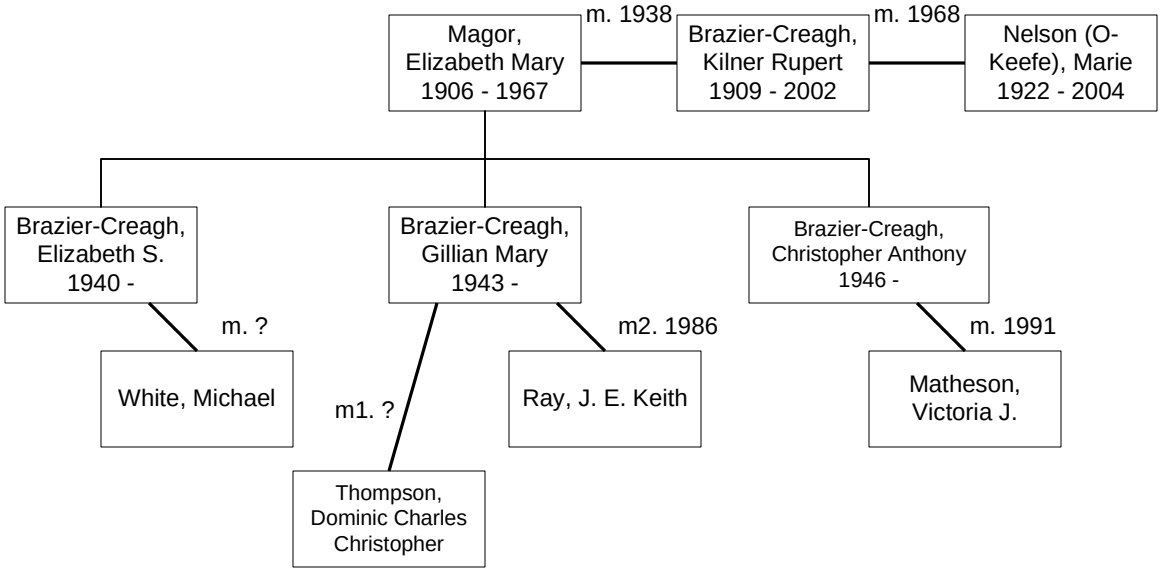
Magor, Elizabeth Mary 1906 - 1967
m. 1938
Brazier-Creagh, Kilner Rupert 1909 - 2002
m. 1968
Nelson (O-Keefe), Marie 1922 - 2004
Brazier-Creagh, Elizabeth S. 1940 -
Brazier-Creagh, Gillian Mary 1943 -
Brazier-Creagh, Christopher Anthony 1946 -
m. ?
White, Michael
m1. ?
Thompson, Dominic Charles Christopher
m2. 1986
Ray, J. E. Keith
m. 1991
Matheson, Victoria J.

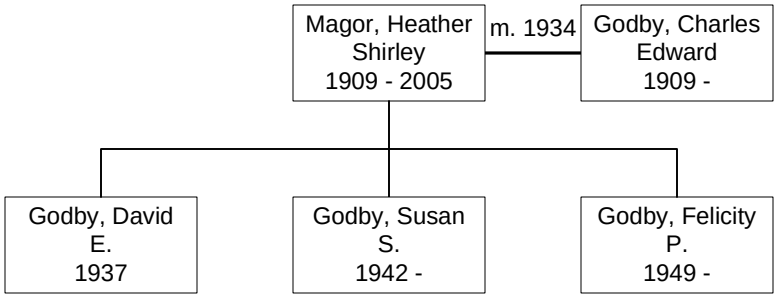
Magor, Heather Shirley 1909 - 2005
m. 1934
Godby, Charles Edward 1909 -
Godby, David E. 1937
Godby, Susan S. 1942 -
Godby, Felicity P. 1949 -

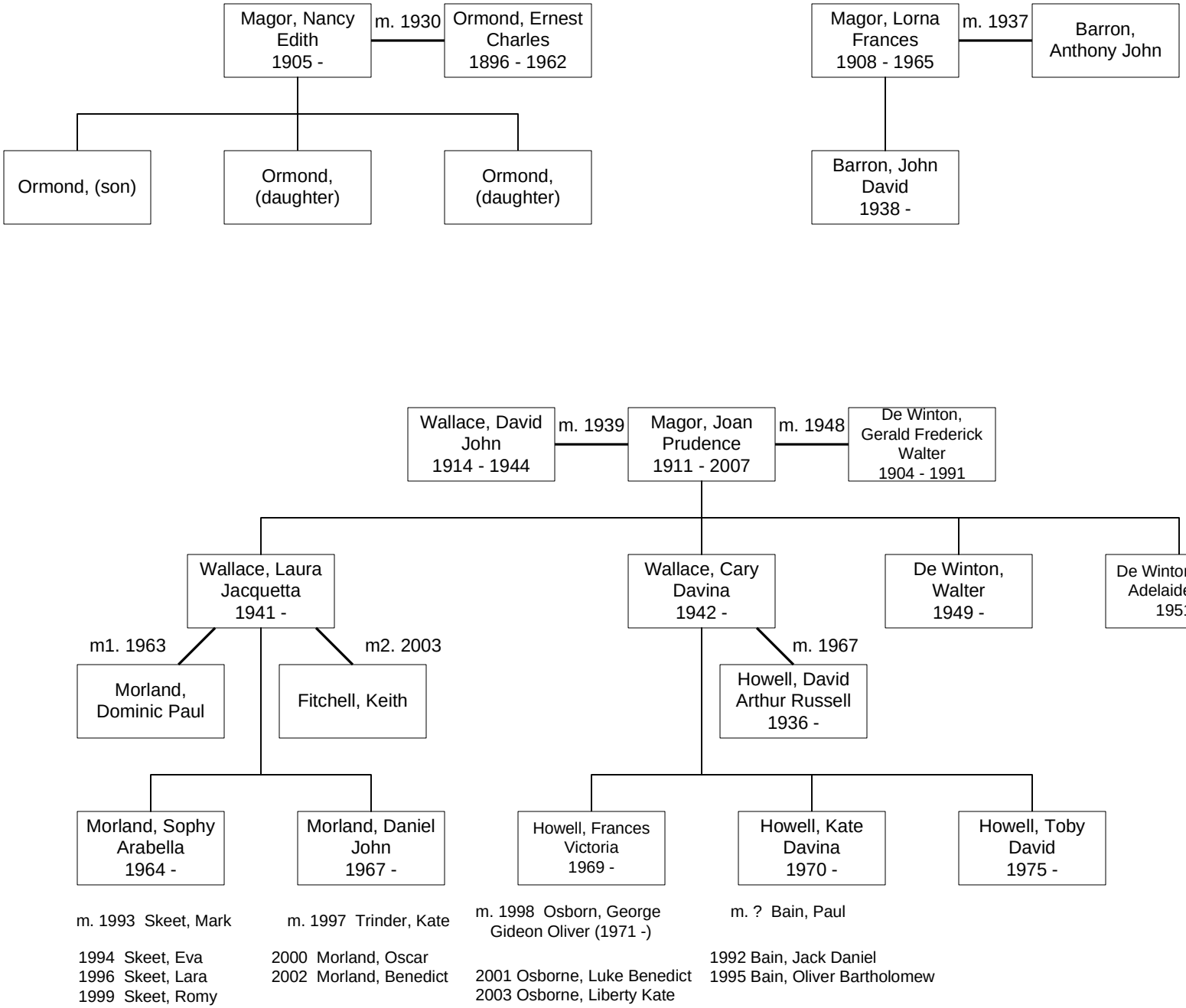
Magor, Nancy Edith 1905 -
m. 1930
Ormond, Ernest Charles 1896 - 1962
Ormond, (son)
Ormond, (daughter)
Ormond, (daughter)
Magor, Lorna Frances 1908 - 1965
m. 1937
Barron, Anthony John
Barron, John David 1938 -
Wallace, David John 1914 - 1944
m. 1939
Magor, Joan Prudence 1911 - 2007
m. 1948
De Winton, Gerald Frederick Walter 1904 - 1991
Wallace, Laura Jacquetta 1941 -
Wallace, Cary Davina 1942 -
De Winton, Walter 1949 -
De Winton, Emily Adelaide Kate 1951 -
m1. 1963
Morland, Dominic Paul
m2. 2003
Fitchell, Keith
m. 1967
Howell, David Arthur Russell 1936 -
Morland, Sophy Arabella 1964 -
Morland, Daniel John 1967 -
Howell, Frances Victoria 1969 -
Howell, Kate Davina 1970 -
Howell, Toby David 1975 -
m. 1993 Skeet, Mark
1994 Skeet, Eva
1996 Skeet, Lara
1999 Skeet, Romy
m. 1997 Trinder, Kate
2000 Morland, Oscar
2002 Morland, Benedict
m. 1998 Osborn, George Gideon Oliver (1971 -)
2001 Osborne, Luke Benedict
2003 Osborne, Liberty Kate
m. ? Bain, Paul
1992 Bain, Jack Daniel
1995 Bain, Oliver Bartholomew

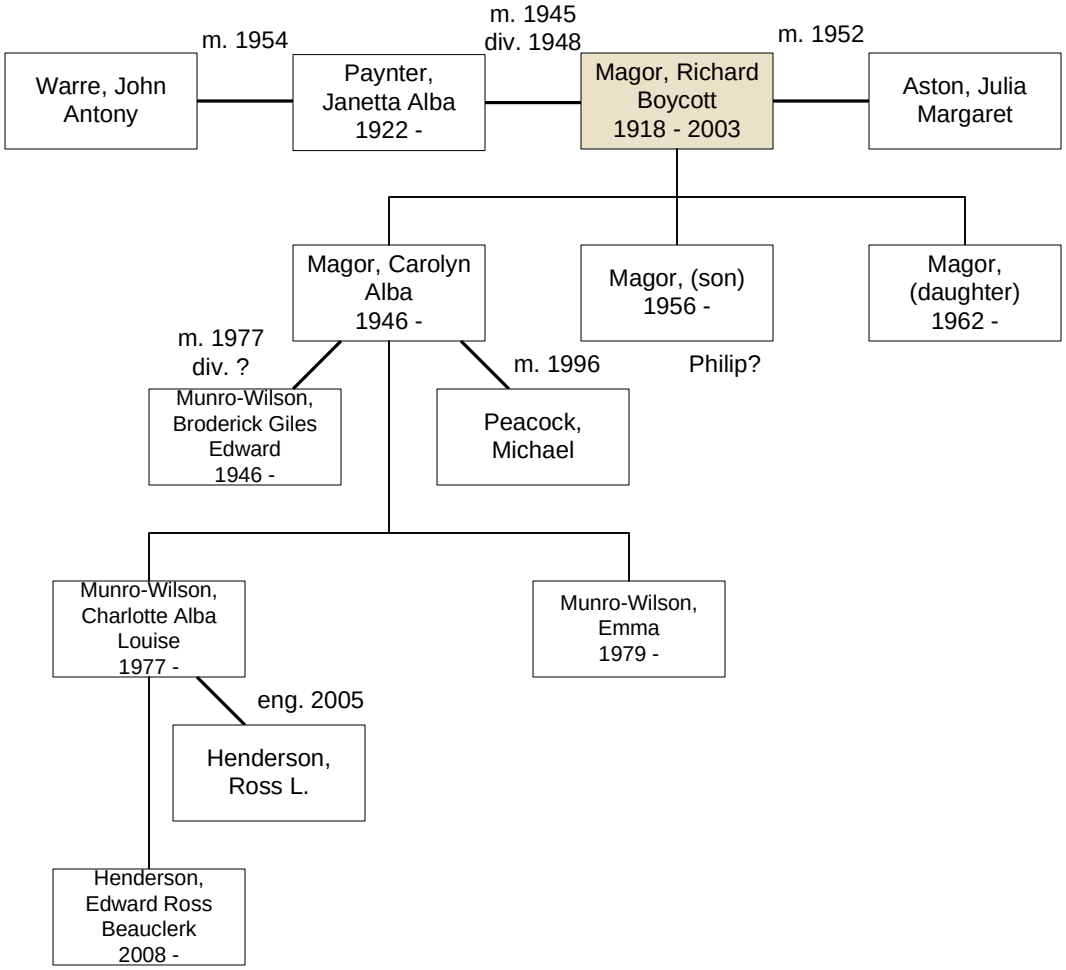
Warre, John Antony
m. 1954
Paynter, Janetta Alba 1922 -
m. 1945
div. 1948
Magor, Richard Boycott 1918 - 2003
m. 1952
Aston, Julia Margaret
Magor, Carolyn Alba 1946 -
Magor, (son) 1956 -
Magor, (daughter) 1962 -
m. 1977
div. ?
Munro-Wilson, Broderick Giles Edward 1946 -
m. 1996
Philip?
Peacock, Michael
Munro-Wilson, Charlotte Alba Louise 1977 -
Munro-Wilson, Emma 1979 -
eng. 2005
Henderson, Ross L.
Henderson, Edward Ross Beauclerk 2008 -

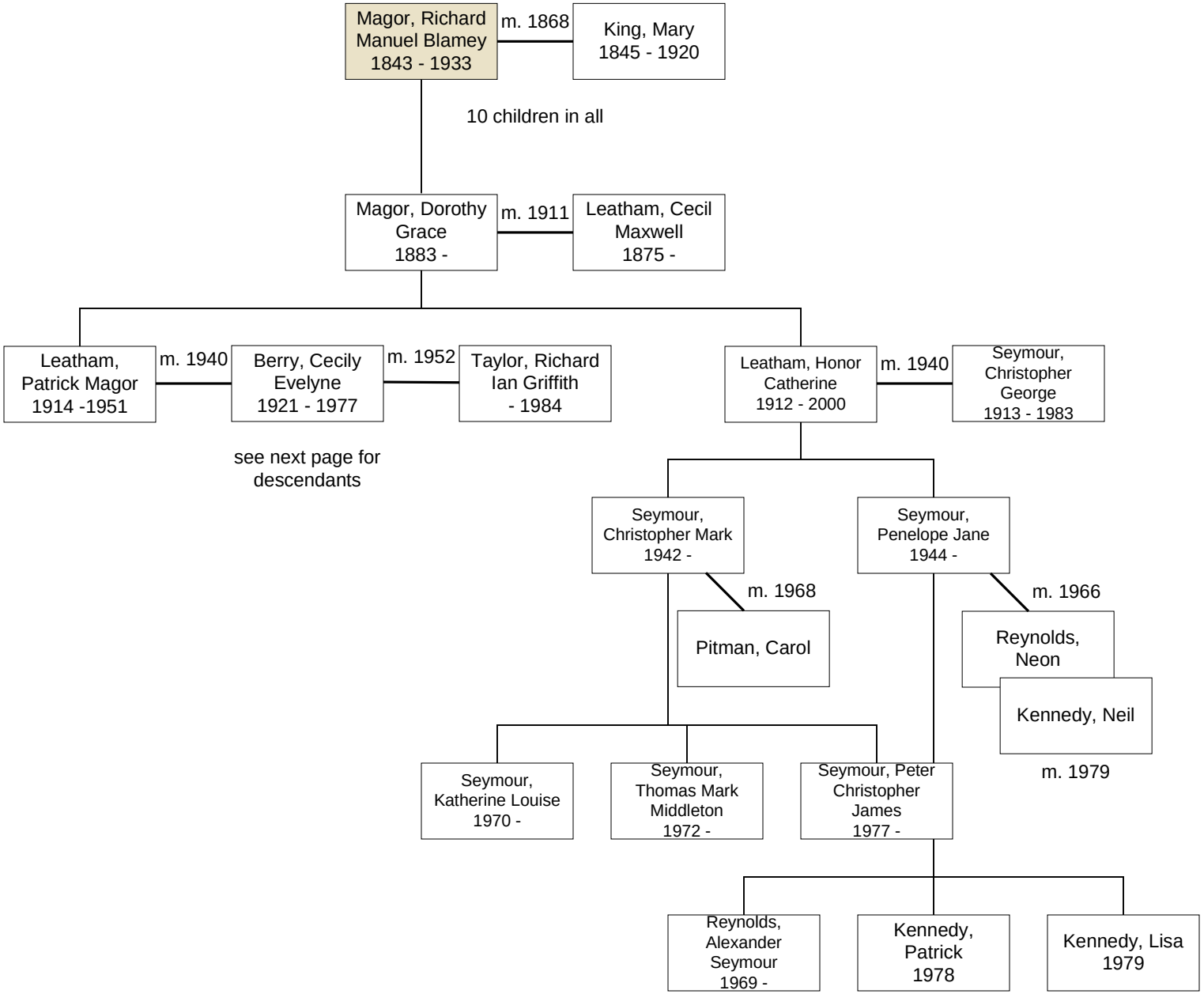
Magor, Richard Manuel Blamey 1843 - 1933
m. 1868
King, Mary 1845 - 1920
10 children in all
Magor, Dorothy Grace 1883 -
m. 1911
Leatham, Cecil Maxwell 1875 -
Leatham, Patrick Magor 1914 -1951
m. 1940
Berry, Cecily Evelyne 1921 - 1977
m. 1952
Taylor, Richard Ian Griffith - 1984
Leatham, Honor Catherine 1912 - 2000
m. 1940
Seymour, Christopher George 1913 - 1983
see next page for descendants
Seymour, Christopher Mark 1942 -
Seymour, Penelope Jane 1944 -
m. 1968
Pitman, Carol
m. 1966
Reynolds, Neon
Kennedy, Neil
m. 1979
Seymour, Katherine Louise 1970 -
Seymour, Thomas Mark Middleton 1972 -
Seymour, Peter Christopher James 1977 -
Reynolds, Alexander Seymour 1969 -
Kennedy, Patrick 1978
Kennedy, Lisa 1979

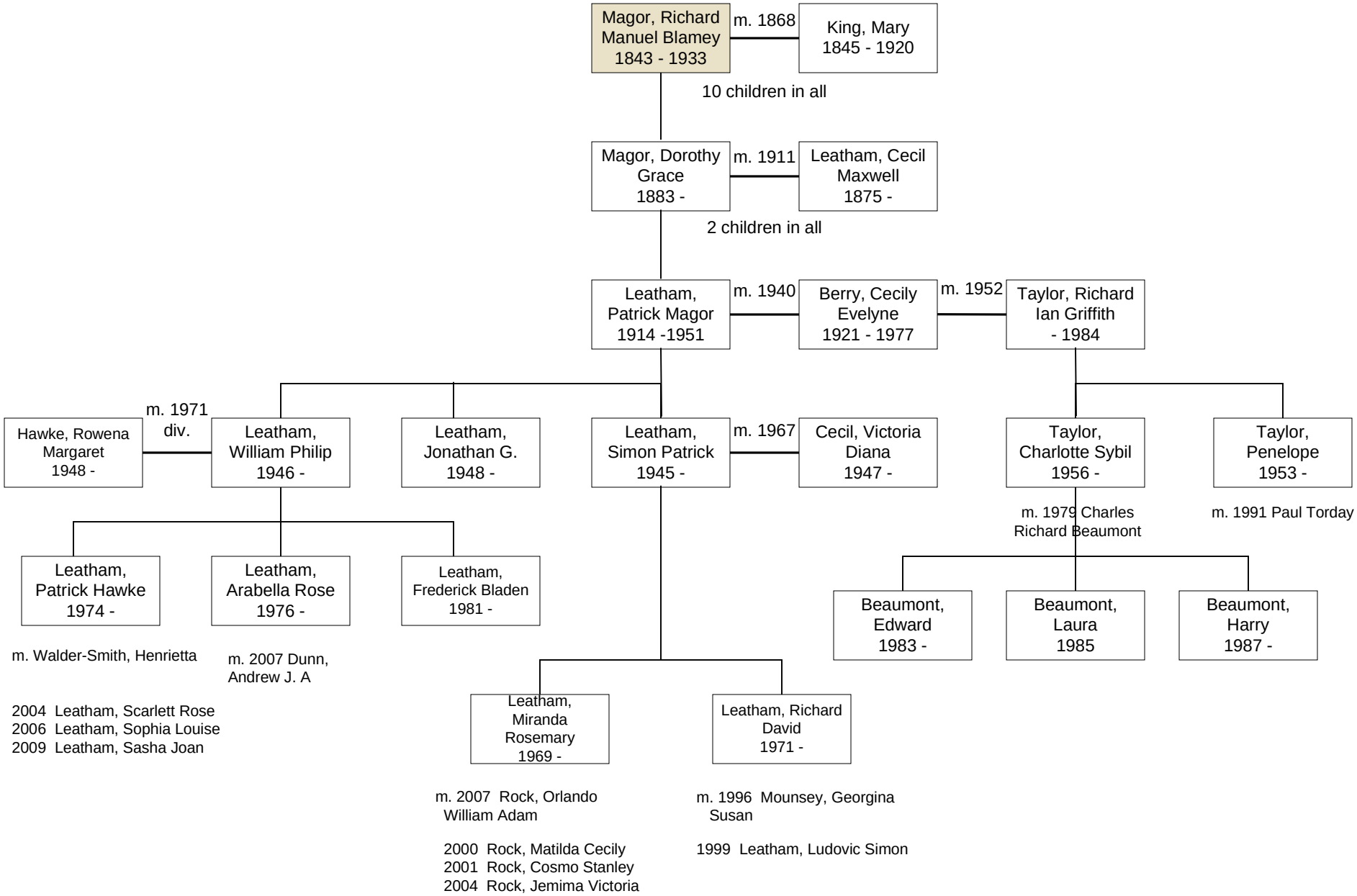
Magor, Richard Manuel Blamey 1843 - 1933
m. 1868
King, Mary 1845 - 1920
10 children in all
Magor, Dorothy Grace 1883 -
m. 1911
Leatham, Cecil Maxwell 1875 -
2 children in all
Leatham, Patrick Magor 1914 -1951
m. 1940
Berry, Cecily Evelyne 1921 - 1977
m. 1952
Taylor, Richard Ian Griffith - 1984
Hawke, Rowena Margaret 1948 -
m. 1971 div.
Leatham, William Philip 1946 -
Leatham, Jonathan G. 1948 -
Leatham, Simon Patrick 1945 -
m. 1967
Cecil, Victoria Diana 1947 -
Taylor, Charlotte Sybil 1956 -
Taylor, Penelope 1953 -
m. 1979 Charles Richard Beaumont
m. 1991 Paul Torday
Leatham, Patrick Hawke 1974 -
Leatham, Arabella Rose 1976 -
Leatham, Frederick Bladen 1981 -
Beaumont, Edward 1983 -
Beaumont, Laura 1985
Beaumont, Harry 1987 -
m. Walder-Smith, Henrietta
m. 2007 Dunn, Andrew J. A
2004 Leatham, Scarlett Rose
2006 Leatham, Sophia Louise
2009 Leatham, Sasha Joan
Leatham, Miranda Rosemary 1969 -
Leatham, Richard David 1971 -
m. 2007 Rock, Orlando William Adam
2000 Rock, Matilda Cecily
2001 Rock, Cosmo Stanley
2004 Rock, Jemima Victoria
m. 1996 Mounsey, Georgina Susan
1999 Leatham, Ludovic Simon

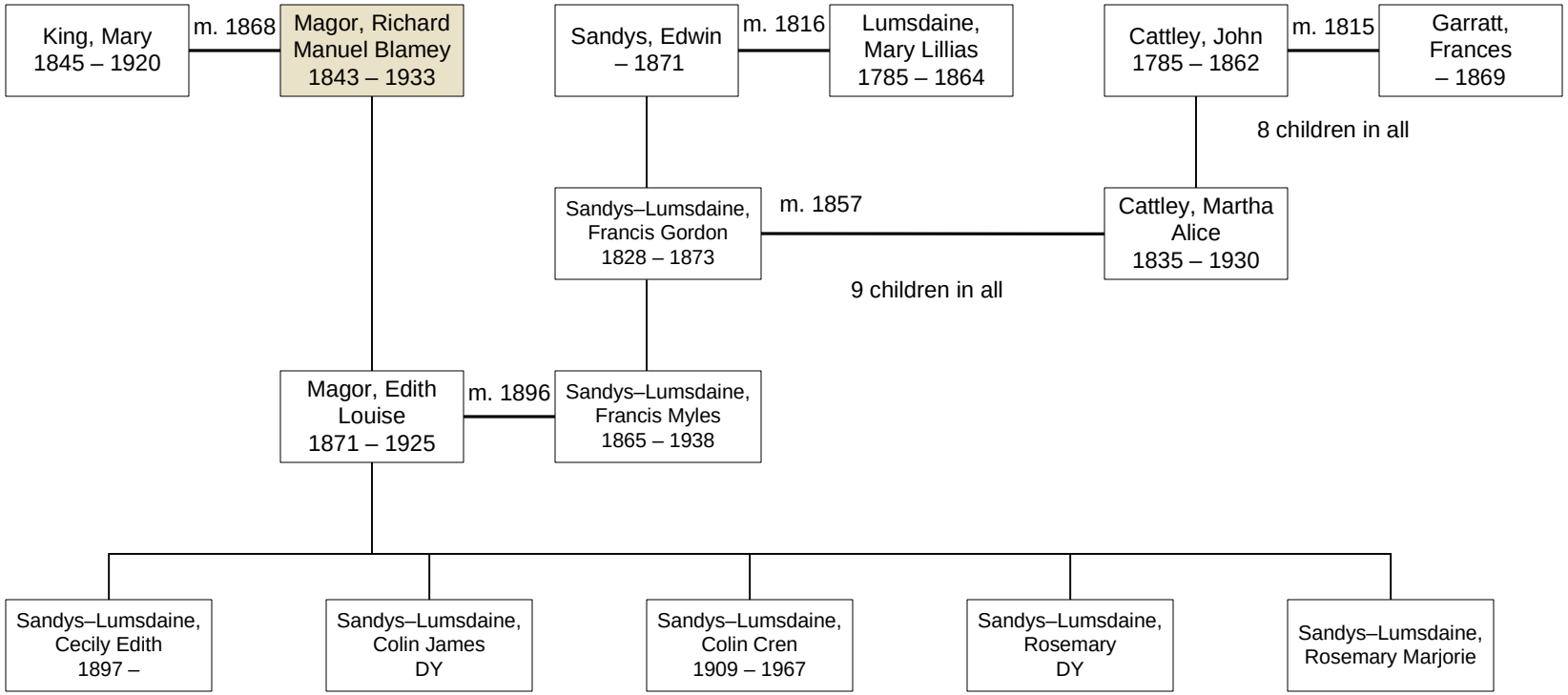
King, Mary
1845 – 1920
m. 1868
Magor, Richard Manuel Blamey
1843 – 1933
Sandys, Edwin
– 1871
m. 1816
Lumsdaine, Mary Lillias
1785 – 1864
Cattley, John
1785 – 1862
m. 1815
Garratt, Frances
– 1869
8 children in all
Sandys–Lumsdaine, Francis Gordon
1828 – 1873
m. 1857
Cattley, Martha Alice
1835 – 1930
9 children in all
Magor, Edith Louise
1871 – 1925
m. 1896
Sandys–Lumsdaine, Francis Myles
1865 – 1938
Sandys–Lumsdaine, Cecily Edith
1897 –
Sandys–Lumsdaine, Colin James
DY
Sandys–Lumsdaine, Colin Cren
1909 – 1967
Sandys–Lumsdaine, Rosemary
DY
Sandys–Lumsdaine, Rosemary Marjorie