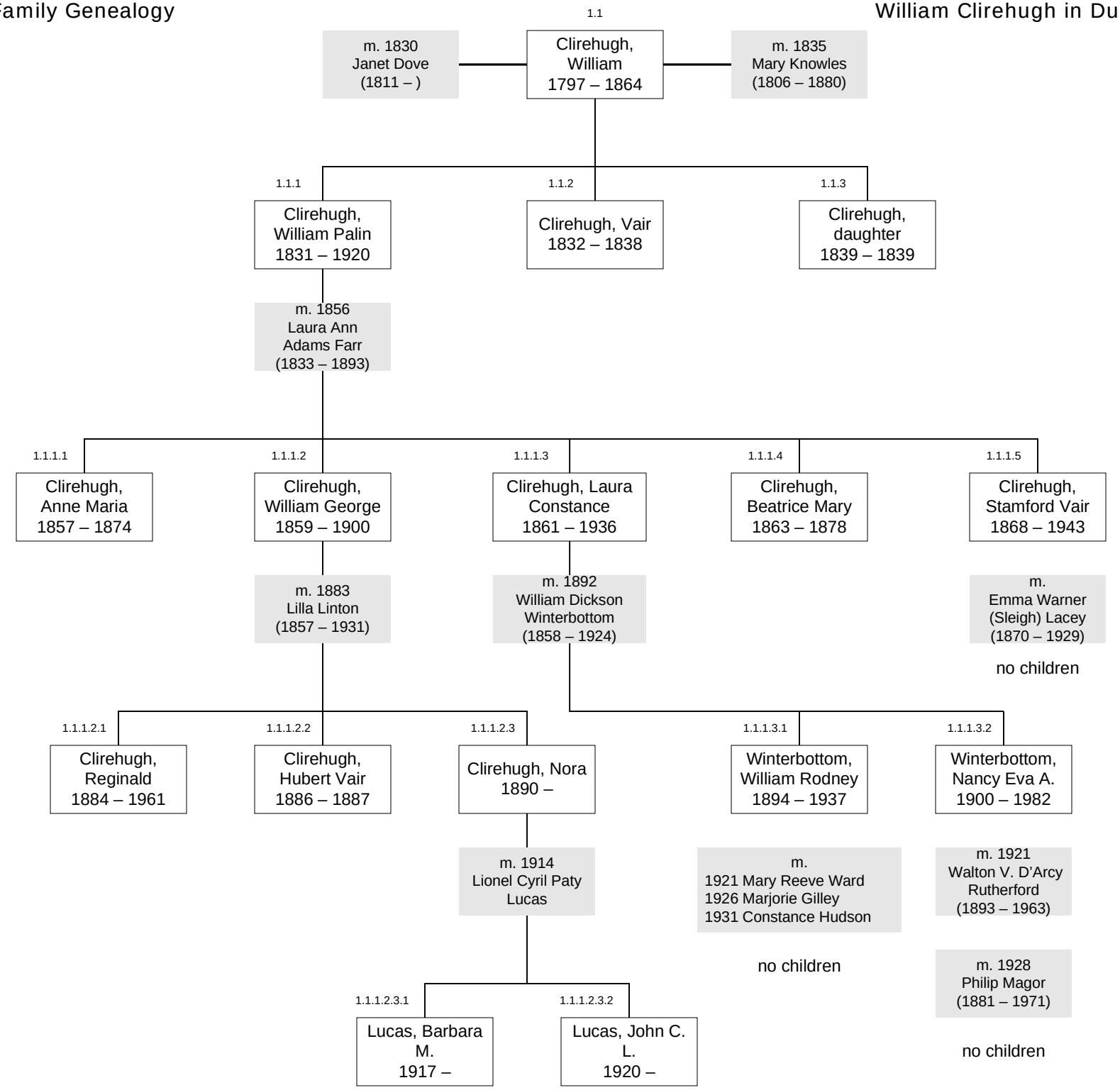
1.1
m. 1830
Janet Dove
(1811 –)
Clirehugh,
William
1797 – 1864
m. 1835
Mary Knowles
(1806 – 1880)
1.1.1
Clirehugh,
William Palin
1831 – 1920
1.1.2
Clirehugh, Vair
1832 – 1838
1.1.3
Clirehugh,
daughter
1839 – 1839
m. 1856
Laura Ann
Adams Farr
(1833 – 1893)
1.1.1.1
Clirehugh,
Anne Maria
1857 – 1874
1.1.1.2
Clirehugh,
William George
1859 – 1900
1.1.1.3
Clirehugh, Laura
Constance
1861 – 1936
1.1.1.4
Clirehugh,
Beatrice Mary
1863 – 1878
1.1.1.5
Clirehugh,
Stamford Vair
1868 – 1943
m. 1883
Lilla Linton
(1857 – 1931)
m. 1892
William Dickson
Winterbottom
(1858 – 1924)
m.
Emma Warner
(Sleigh) Lacey
(1870 – 1929)
no children
1.1.1.2.1
Clirehugh,
Reginald
1884 – 1961
1.1.1.2.2
Clirehugh,
Hubert Vair
1886 – 1887
1.1.1.2.3
Clirehugh, Nora
1890 –
1.1.1.3.1
Winterbottom,
William Rodney
1894 – 1937
1.1.1.3.2
Winterbottom,
Nancy Eva A.
1900 – 1982
m. 1914
Lionel Cyril Paty
Lucas
m.
1921 Mary Reeve Ward
1926 Marjorie Gilley
1931 Constance Hudson
no children
m. 1921
Walton V. D'Arcy
Rutherford
(1893 – 1963)
m. 1928
Philip Magor
(1881 – 1971)
no children
1.1.1.2.3.1
Lucas, Barbara
M.
1917 –
1.1.1.2.3.2
Lucas, John C.
L.
1920 –