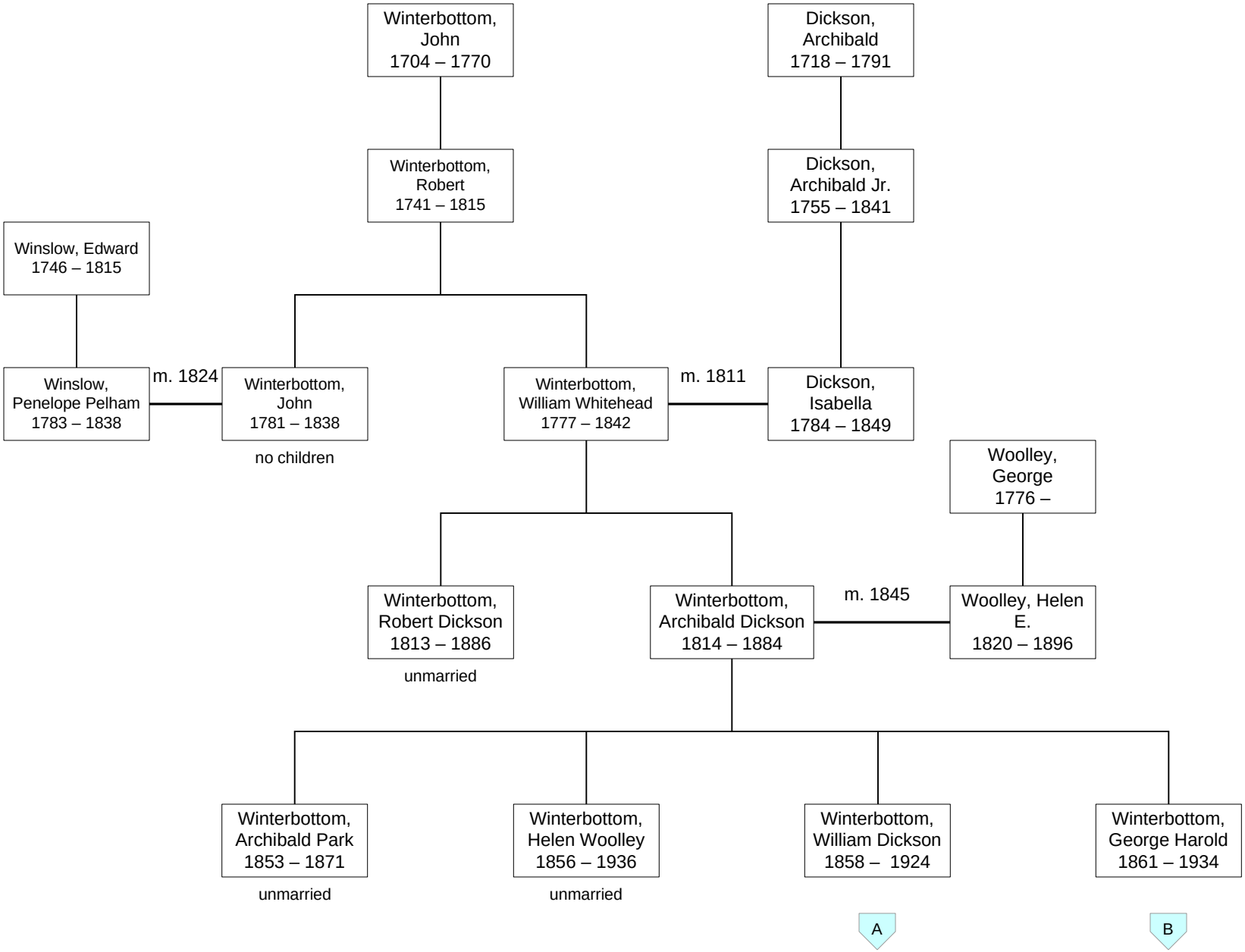
Winterbottom, John 1704 – 1770
Dickson, Archibald 1718 – 1791
Winterbottom, Robert 1741 – 1815
Dickson, Archibald Jr. 1755 – 1841
Winslow, Edward 1746 – 1815
Winslow, Penelope Pelham 1783 – 1838
m. 1824
Winterbottom, John 1781 – 1838
no children
Winterbottom, William Whitehead 1777 – 1842
m. 1811
Dickson, Isabella 1784 – 1849
Woolley, George 1776 –
Winterbottom, Robert Dickson 1813 – 1886
unmarried
Winterbottom, Archibald Dickson 1814 – 1884
m. 1845
Woolley, Helen E. 1820 – 1896
Winterbottom, Archibald Park 1853 – 1871
unmarried
Winterbottom, Helen Woolley 1856 – 1936
unmarried
Winterbottom, William Dickson 1858 – 1924
Winterbottom, George Harold 1861 – 1934
A
B

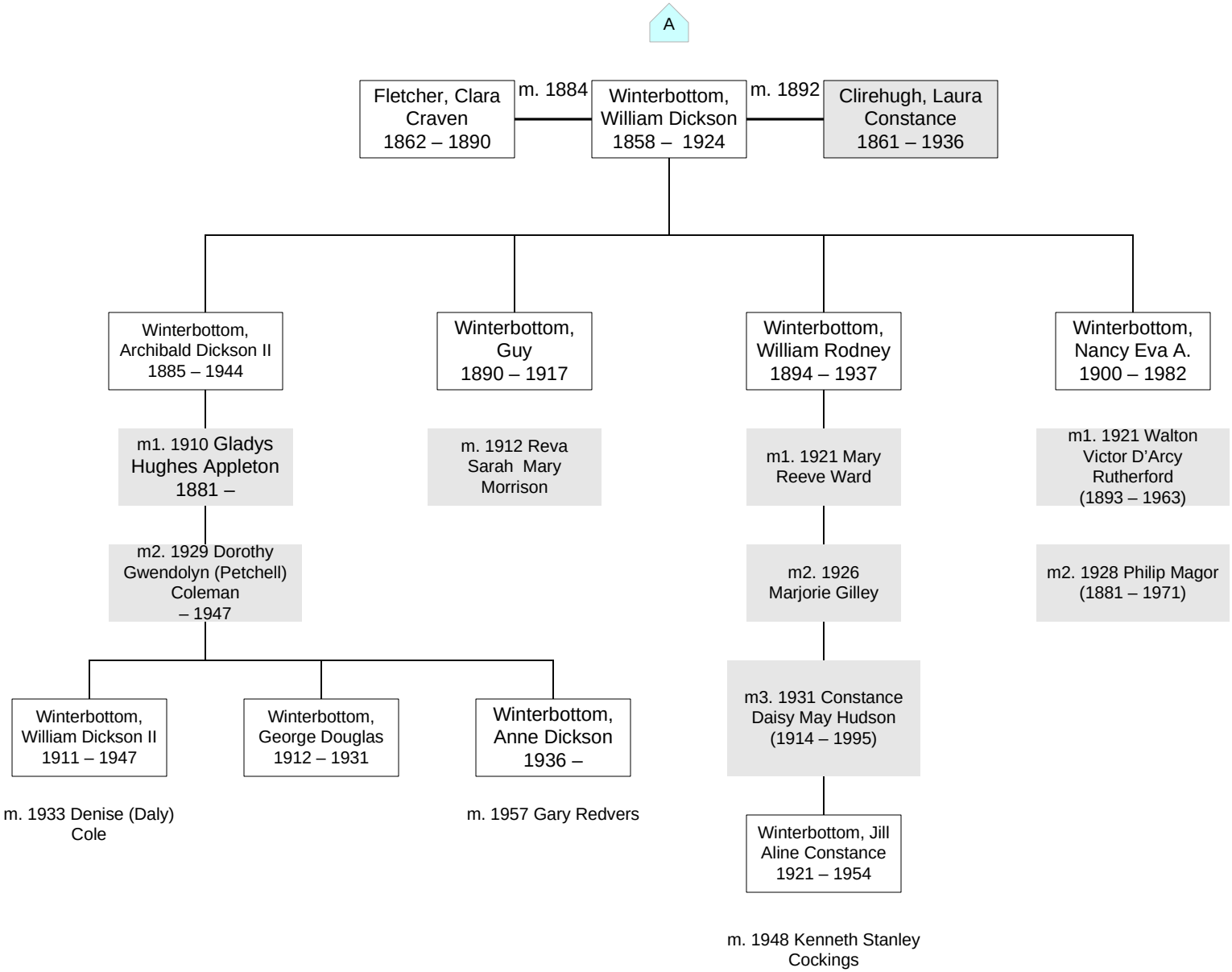
A
Fletcher, Clara Craven 1862 – 1890
m. 1884
Winterbottom, William Dickson 1858 – 1924
m. 1892
Clirehugh, Laura Constance 1861 – 1936
Winterbottom, Archibald Dickson II 1885 – 1944
Winterbottom, Guy 1890 – 1917
Winterbottom, William Rodney 1894 – 1937
Winterbottom, Nancy Eva A. 1900 – 1982
m1. 1910 Gladys Hughes Appleton 1881 –
m. 1912 Reva Sarah Mary Morrison
m1. 1921 Mary Reeve Ward
m1. 1921 Walton Victor D'Arcy Rutherford (1893 – 1963)
m2. 1929 Dorothy Gwendolyn (Petchell) Coleman – 1947
m2. 1926 Marjorie Gilley
m2. 1928 Philip Magor (1881 – 1971)
Winterbottom, William Dickson II 1911 – 1947
Winterbottom, George Douglas 1912 – 1931
Winterbottom, Anne Dickson 1936 –
m3. 1931 Constance Daisy May Hudson (1914 – 1995)
m. 1933 Denise (Daly) Cole
m. 1957 Gary Redvers
Winterbottom, Jill Aline Constance 1921 – 1954
m. 1948 Kenneth Stanley Cockings

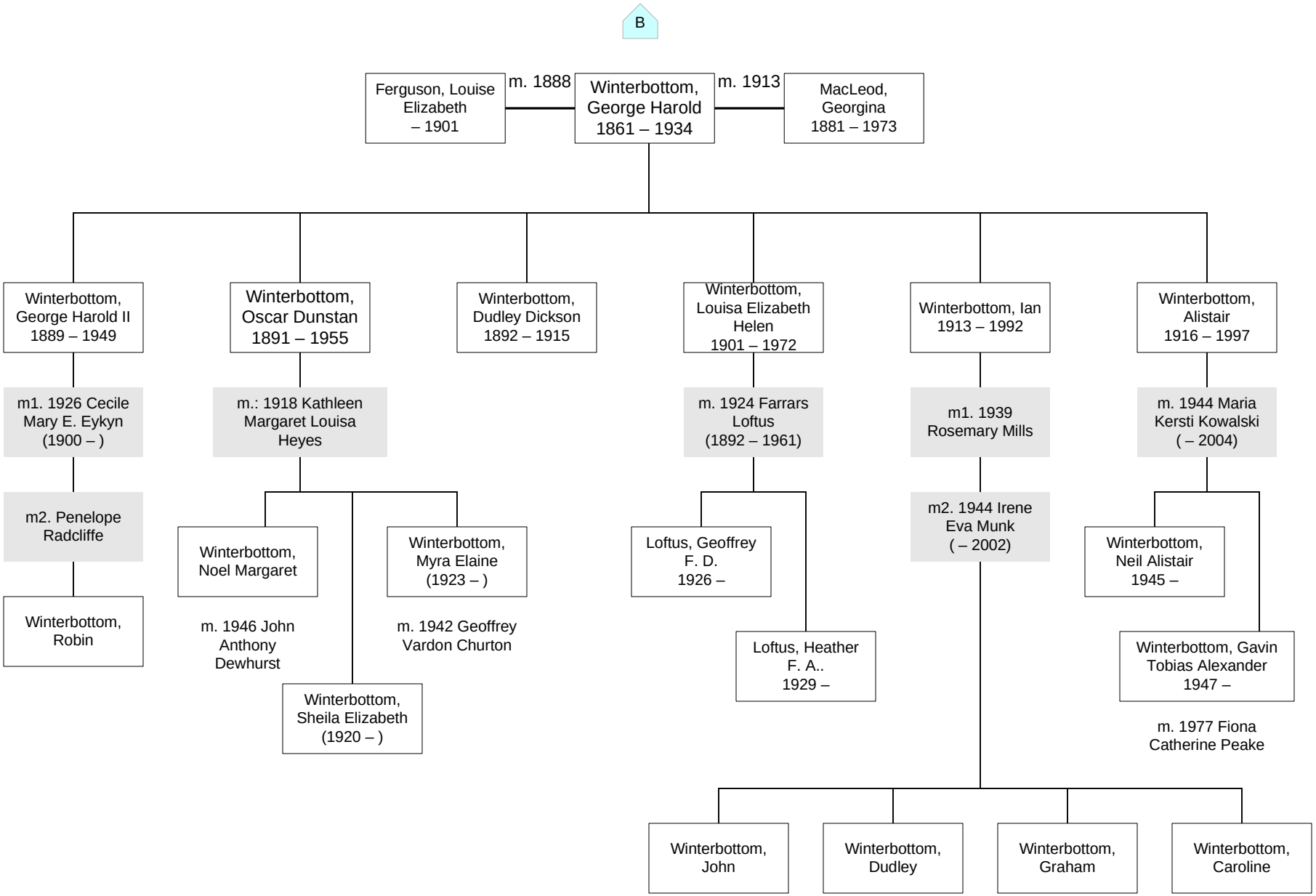
B
Ferguson, Louise Elizabeth – 1901
m. 1888
Winterbottom, George Harold 1861 – 1934
m. 1913
MacLeod, Georgina 1881 – 1973
Winterbottom, George Harold II 1889 – 1949
Winterbottom, Oscar Dunstan 1891 – 1955
Winterbottom, Dudley Dickson 1892 – 1915
Winterbottom, Louisa Elizabeth Helen 1901 – 1972
Winterbottom, Ian 1913 – 1992
Winterbottom, Alistair 1916 – 1997
m1. 1926 Cecile Mary E. Eykyn (1900 –)
m.: 1918 Kathleen Margaret Louisa Heyes
m. 1924 Farrars Loftus (1892 – 1961)
m1. 1939 Rosemary Mills
m. 1944 Maria Kersti Kowalski (– 2004)
m2. Penelope Radcliffe
Winterbottom, Robin
Winterbottom, Noel Margaret
m. 1946 John Anthony Dewhurst
Winterbottom, Sheila Elizabeth (1920 –)
Winterbottom, Myra Elaine (1923 –)
m. 1942 Geoffrey Vardon Churton
Loftus, Geoffrey F. D. 1926 –
Loftus, Heather F. A.. 1929 –
m2. 1944 Irene Eva Munk (– 2002)
Winterbottom, Neil Alistair 1945 –
Winterbottom, Gavin Tobias Alexander 1947 –
m. 1977 Fiona Catherine Peake
Winterbottom, John
Winterbottom, Dudley
Winterbottom, Graham
Winterbottom, Caroline